type (2B+2T+1ST)
2G

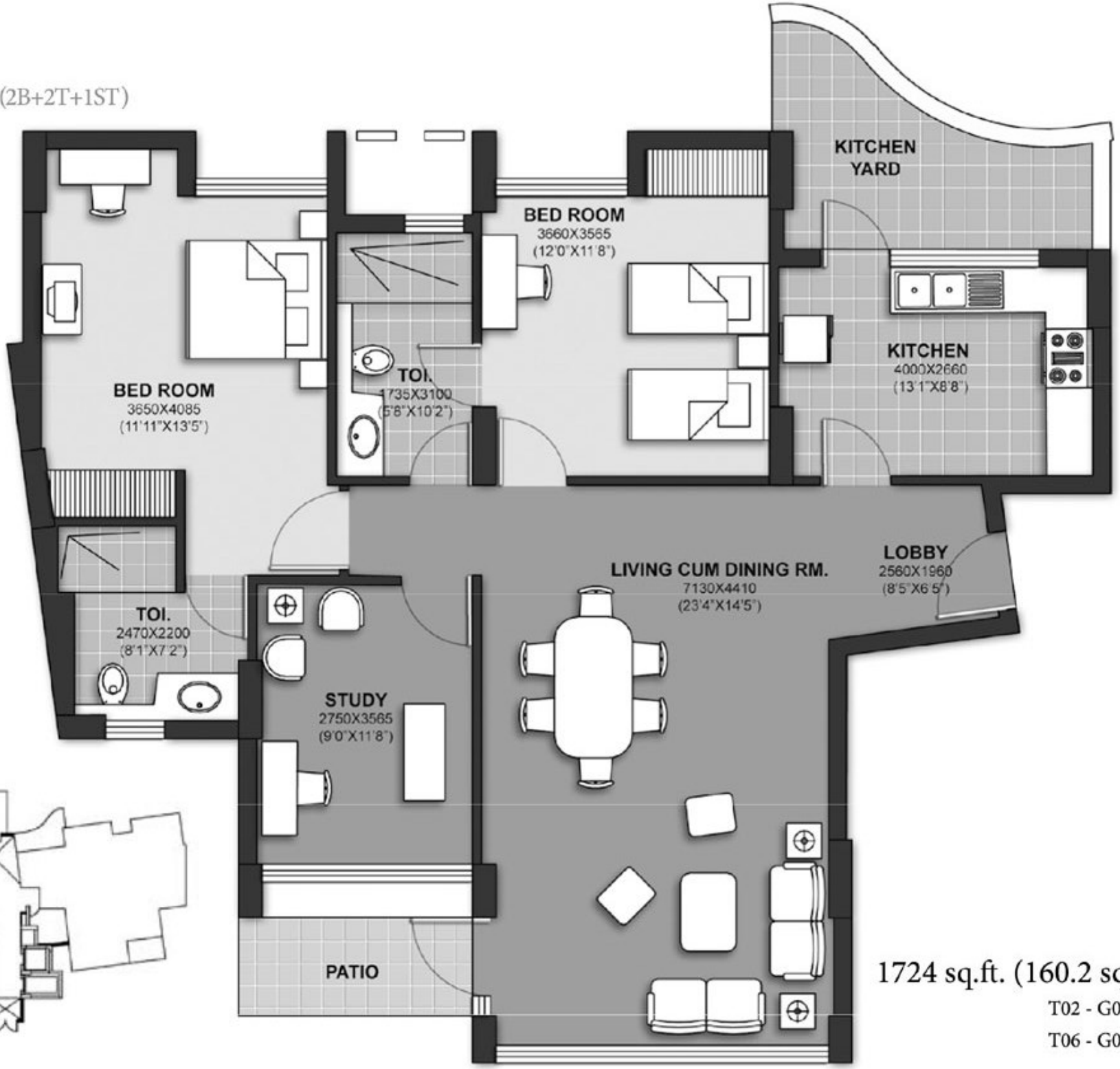


1724 sq.ft. (160.2 sq.m.)

T02 - G01, G02

T06 - G01, G02